Rossini — William Tell Overture
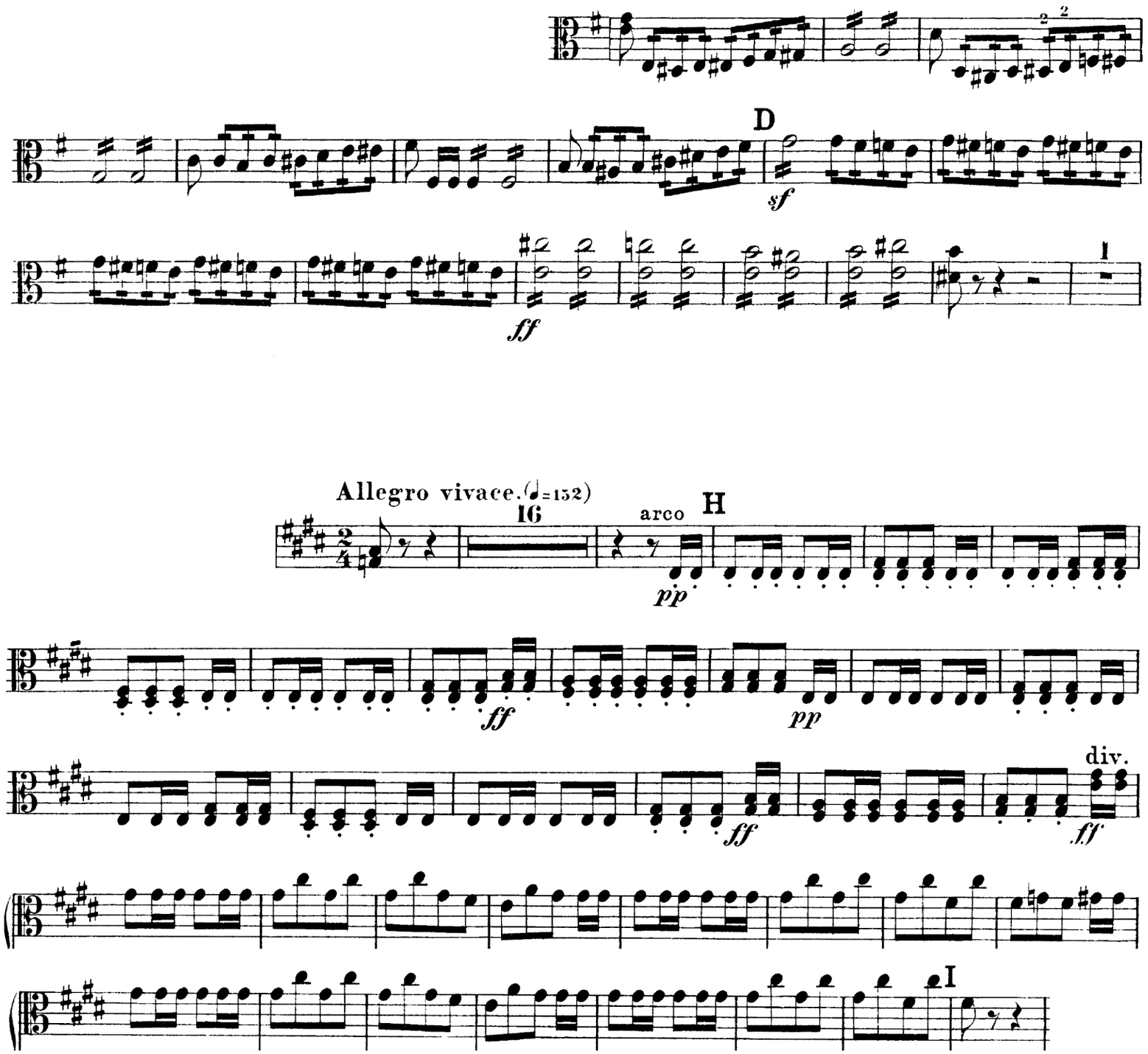
Viola.